



heart. courage. wisdom.

ANNUAL REPORT 2014 - 2015

1

From the Board Chair and President/CEO

As we enter our 72nd year of service and dedication to San Diego seniors we are pleased to share with you our 2014-2015 Annual Report. The past year presented Seacrest Village Retirement Communities with many successes and new and continuing challenges.

We continued to have strong community support for charitable care for our residents through the Resident Assistance Fund. Annual events such as the 37th Woman's Auxiliary Gala and the 24th Guardians of San Diego Annual Golf and Tennis Tournament saw best participation ever. Also significant contributions to the Fund were raised through the 211 Club, consisting of community members providing strong philanthropic support to Seacrest's charitable care. The Legacy of Caring Tribute Program and our annual appeal offered other meaningful giving opportunities as well.

We are proud to share that our affiliate Seacrest at Home, was recently voted by UT Best of San Diego as one of the top five home care agencies in San Diego County. In less than 3 years, we have served over 350 clients and provided over 100,000 hours of service. We are also proud to inform you that we have commenced with a major remodeling project of our Joseph & Dorothy Goldberg Healthcare Center. Though refurbished several times since its opening in 1990, this expansive remodel will include among other things, new technology and additional social areas for residents, families and guests.

We appreciate you, our supporters, for giving us the opportunity to serve San Diego seniors with the dignity and respect they deserve.

As you know, Seacrest Village Retirement Communities is a development of San Diego Hebrew Homes, a non-profit 501(c)(3) charitable organization serving the ever-growing San Diego community in the Jewish tradition since 1944. Between our Encinitas and Rancho Bernardo campuses, Seacrest Village works with over 400 clients daily through an array of programs and services, embracing their changing needs every step of the way. Our communities and our affiliate Seacrest at Home, offer unsurpassed service as well as a continued commitment to the highest standards in independent, assisted living, memory care, skilled nursing, home care, and soon to be on board, day services.

Created and maintained through the generous support of families in San Diego and beyond, our care and programs reflect the sincerest dedication to our seniors. We encourage you to continue your support of Seacrest Village. Every gift and every act of service allows us to continue our mission to provide services to seniors in a Jewish environment that promotes community, independence and innovation. We thank you for another outstanding year and welcome your further involvement with Seacrest Village.



Len Gregory



Pam Ferris

OUR MISSION

Seacrest Village Retirement Communities provides services to seniors in a Jewish environment that promotes community, independence and innovation.



Len Gregory
Chair, Board of Trustees



Pam Ferris
President/CEO
The Melvin Garb Foundation Presidential Chair

With Gratitude from the President & Chief Foundation Officer

Seacrest Foundation is grateful for your legacy giving, which will ensure that those in need have warm and loving care for generations to come. While many of our contributors may never utilize the services offered, we are grateful for their vision and compassion to provide for others. Seacrest Foundation has experience in structuring planned gifts that fulfill charitable, financial, and estate planning goals. We welcome you to become a part of Seacrest Foundation as we seek to make life as meaningful as possible for those who came before us.

Hannah Ruth & Arthur Heymann*
 Herman Hindel*
 Samuel Hindel*
 Bess & Harry Agulnik*
 Miriam & Irving Krause*
 Hattie Brooks*
 George Nathan*
 Elizabeth Lowen*
 Frances & Sanford Goldman*
 Cecilia & Benjamin Jacobson*
 Mary Stuart Taylor & Robert Taylor*
 Leichtag Family Foundation
 Harriet G. Newmark*
 Jerome Niederman*
 Clarice Owsley*
 Barbara & Henry Reed*
 Samisch Estate*
 Leah Shapov*
 Mary Felix*
 Martha & Joseph Brod*
 Adelaide & Samuel Skier*
 Ida Ascher*
 Hymes Family*
 Ruth & Arthur Cagan*
 Tauba & Sidney Kaderlan*
 Libby & Meyer Taylor*
 Anna & Avery Simon*
 Robin & Ronald Israel
 Betty* & Melvin Cohn
 Sofia & Leon Kassel
 Joan & Arthur Markovits
 Pam & Walter Ferris
 Harold Stern*
 Jeannie & Arthur Rivkin
 Morton Winski*
 Toby & Howard Cohen
 Jere G. Oren
 Becky & Larry Newman
 Madeline & Milton Goldberg*
 Elene* & Herbert Solomon
 Judith Harris & Robert Singer, M.D.
 David Chalif
 Merrill & Robert Haimsohn
 Muriel Patchen*
 Florence Maio*
 Cecil Popkin*
 Hilda & Harry Sugarman*
 Jodie & Robert Kaplan and Family
 Gloria & Irving Schiffman

Jane & Robert Morse
 Marcia Kern & James Stern
 Charlotte Haas*
 Joan & Guy* Gardner
 Loebel & Mann Families*
 Ilse N. Meinhardt Trust*
 Peter Lee
 Brodie Price Fund
 Michael Stolper
 Mort Vogelson Memorial Fund
 Linda & Shearn Platt
 Silva Missler*
 Alan S. Wexler*
 Evelyn & Milton Roberts*
 Ellen & Ingram Chodorow
 Arthur Herzman & Eleanor B. Herzman*
 Zita & Morris Liebermensch
 Howard W. Brotman
 Esther & Arnold* Fischer
 Nancie & Rick Vann
 Michael Stotsky, M.D.
 Roselyn & Stanley Pappelbaum, M.D.
 Max M. & Jayne V. Gauchman Trust
 Avra & Barry Kassar, M.D.
 Annette* & David Alpert
 J. Howard Shelov
 Muriel & Irving* Roston
 Guddie & George Wixen*
 Ilse Katz*
 Gina Tapper
 Carol & Morton Goodman
 Rheta & Richard Simon*
 Sophie & Arthur Brody*
 Ellen & Ernest Addleson
 Estelle Addleson-Dunst & Lou* Dunst
 Dora Showel*
 Stuart R. Weiss, M.D.
 Miriam & Jerome Katzin*
 Gladys & David* Block
 Renee Schor & Benjamin Boyd
 Sigrid & Jack Fischer*
 Linda & Wayne Otchis
 Seymour Rabin Trust
 Ruth & Philip* Slonim
 Carol & Ron Fox
 Carolyn Brooking
 Teddie Lewis
 Joseph Oppenheimer
 Dina Moskowitz



*Sylvia Geffen
President*

SEACREST FOUNDATION OFFICERS

Sylvia Geffen, President
 Evan Stone, Vice President
 Dina Moskowitz, Secretary
 Michael Berlin, Treasurer

BOARD MEMBERS

David Ellman
 Frank Goldberg
 Robert Haimsohn
 Jerry Katleman
 Robin Weiner

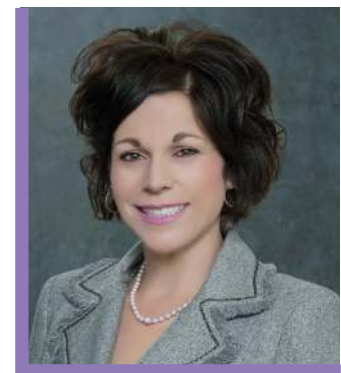

*Robin P. Israel, MPA
Chief Foundation Officer*

*Legacy
of
Promise*



*Of Blessed Memory

211 Club Members

DIAMOND \$10,000 & ABOVE

Ellen & Ernie Addleson
 Margaret & Marc Cohen
 Melvin Cohn
 Cushman Foundation
 Inge Feinswog
 Lee & Frank Goldberg
 Guardians of San Diego
 Jewish Federation of
 San Diego County
 Paul Johnsen
 Zita & Morris Liebermensch
 Shirley & Harold Pidgeon
 Allison & Robert Price
 Seymour Rabin Trust
 Shirley Ravet*
 Jeannie & Arthur Rivkin
 Nessim Tiano
 Andrew Viterbi
 Mort Vogelson Memorial Fund
 Bebe & Marvin Zigman

RUBY \$5,000 – \$9,999

David Alpert
 Anonymous (2)
 Barbara Bloom
 John Dana Chase
 Catherine Correa
 Meira and Stephen Ganak
 Foundation
 Joan & Irwin Jacobs
 Gayle & Jerry Klusky
 Katherine & Rick Ross
 Beverly Schmier
 Carol & Jerry Turk
 Mary Lynn & Larry Weitzen

SAPPHIRE \$2,500 - \$4,999

Joan & Jeremy Berg
 Elaine Chortek
 Judy & James Farley
 Pam & Walter Ferris
 Joan & David Friedenberg
 Elaine Galinson &
 Herbert Solomon
 Bryna Haber
 Howard Kipnis
 Joy & Frederick Lane
 Lisa & Gary Levine
 Howard Marx
 Laureen & Glen Nemerow
 Linda & Wayne Otchis

Linda & Shearn Platt
 William Snyder
 Susie & Bernie Sosna

EMERALD \$1,000 - \$2,499

Jodi & Glenn Abel
 Joyce & David Abrams
 Lisa & Steve Altman
 Sandra & Earl Altschuler
 Linda Ackerman Bennett &
 Michael Bennett
 Sondra & Robert Berk
 Hildi Beyor
 Mary Binderman
 Cassi & Dean Birnbaum
 Marilyn & Roger Boesky
 Howard Bolotin
 Marc Channick
 Suzi Cohen
 Phyllis Cohn
 Avrielle & Harold Copans
 Pearl Cutler
 Elaine & Dave Darwin
 Norma & Werner Dreifuss
 Bertram Edelstein & Karen Helrich
 Lois & Marty Ehrlich
 Mary & Jon Epstein
 Nomi Feldman
 Alice & Zane
 Feldman
 Joshua Fierer
 Leonard Fisher & Rita Teitelbaum
 Pauline Foster
 Marcia & Leonard Fram
 Melissa & David
 Gilbert
 Hanna & Mark
 Gleiberman
 Kate Goldberg
 Carol & Mort
 Goodman
 Anat Friedman
 & Len Gregory
 Mark Haiman
 Shirley & Edward Haimsohn
 Stacy & Jonathan Halberg
 Sheri Hallis
 Ruth & James Harris
 Patti Haskell
 Marcia Hazan
 Betty Hiller

Gabrielle Joel
 Susan & David Kabakoff
 Marjory Kaplan
 Kate & John Kassar
 Marge & Jerry Katleman
 Edythe Kenton
 Rosalee Kitaen
 Lael & Jay Kovtun
 Candice & Isaac Lagnado
 Kathy Knotts & Dennis Lavine
 Sheila & Jeffrey Lipinsky
 Sylvia & Jaime Liwerant
 Phyllis & Edward Mirsky
 Hannah Moss
 Anne Nagorner
 Bobbi & Sol Nagorner
 Ellen & Stuart Naliboff
 Sima & Joseph Oppenheimer
 Roselyn & Stanley Pappelbaum, MD
 Mona & Jeff Platt
 Adele Rabin & Stephen Cohen
 Erica & Steven Ratner
 Kathy & Paul Roberts
 Leonard Rodin & Denise Nagata
 Gerald Rosen
 Linda & Joel Ross
 Barbara & Norman Rozansky
 Carolyn & Herbert Schaer
 Gloria & Irving Schiffman
 Hannah Schlachet
 Janet & Douglas Selik
 Josef Seller
 Linda & Shelby Silverman
 Solomon Fund of the JCF
 Francy Starr
 Stephanie & Steven
 Steinberg
 Michael Stotsky
 Ruth & W. Eli Strich
 Renee & Allen Tepper
 Nancie & Rick Vann
 Anita & Jordan Waldman
 Sharon & David Wax
 Sylvia Wechter
 Suzanne & Ron Weiner
 Sandra & Sheldon Weinstein
 Rusti Bartell Weiss
 Helene & Allan Ziman

*Of Blessed Memory



2014–2015 Annual Donors

In addition to the names listed below, it gives us great pleasure to thank the many foundations and other sources who have made it possible for funds to reach Seacrest Village Retirement Communities, Seacrest Foundation, Seacrest at Home and/or Guardians of San Diego.

- Anonymous (9)
 Mr. & Mrs. Glenn Abel
 Ms. Judith Abeles
 Ms. Sherri Abergel
 Mrs. Ruth Abraham
 Mr. & Mrs. David Abrams
 Mrs. Miriam Abrams
 Mr. & Mrs. Ernest Addleson
 Ms. Edith Adelman
 Mr. & Mrs. Mitch Adler
 AKT LLP
 Mr. David Alpert
 Mr. & Mrs. Richard Altes
 Mr. & Mrs. Steve Altman
 Mr. & Mrs. Earl Altshuler
 Mrs. Maxine Altshuler
 Amazon Smile
 Mrs. Josephine Arenson*
 Ms. Irit Askira
 Ms. Bernadette Bach
 Mr. Terry Banach
 Mr. David Banon
 Mr. & Mrs. Ron Baranov
 Mr. Stuart Barasch
 Ms. Gilda Barnard
 Mr. Richard Baron
 Mr. & Mrs. Michael Bartell
 Mr. & Mrs. Richard Bartell
 Mrs. Lillian Bass
 Mrs. Ann Baum
 Mrs. Selma Baxt
 Mrs. Lee Begun
 Mr. & Mrs. Edmund Beimel
 Mr. & Mrs. David Belenzon
 Mr. & Mrs. Arnold Belinsky
 Mr. & Mrs. Lawrence Belinsky*
 Dr. & Mrs. Ron Belville
 Ms. Judith Bender
 Mr. & Mrs. Michael Bennett*
 Dr. & Mrs. Robert Bennett
 Mrs. Adele Berenson
 Mrs. Natalie Berez
 Mr. & Mrs. Jeremy Berg
 Dr. & Mrs. Robert Berk*
 Mr. & Mrs. Eugene Berkenstadt
 Mrs. Helen Berlin
 Mr. & Mrs. Michael Berlin*
 Mr. & Mrs. Roy Berlin
 Mr. & Mrs. David Berman
 Mr. & Mrs. Jeffrey Berman
 Mr. Raphael Bernal
 Mr. Steven Bernstein
 Ms. Deborah Beyer
 Ms. Muriel Beyer
 Mrs. Hildegard Beyor
 Mrs. Mary Binderman
 Mr. & Mrs. Dean Birnbaum
 Mrs. Maurene Black
 Mr. & Mrs. Sheldon Blitz
 Mr. & Mrs. Laurence Bloch
 Mrs. Barbara Bloom
 Mr. Bradley Blose &
 Mr. Jerome Van Amburg
 Mr. & Mrs. Bernard Blotner
 Mr. & Mrs. Robert Blumberg
 Mr. & Mrs. Jeffrey Blumen
 Mr. & Mrs. Roger Boesky*
 Mr. & Mrs. Robert Bogursky
 Rabbi Lenore Bohm
 Mrs. Trudie Bohm
 Ms. Jane Boler
 Mr. Howard Bolotin
 Mr. & Mrs. Joseph Bonnici
 Mr. Lloyd Bookout
 Mr. & Mrs. Jonathan Borok
 Mrs. Zea Borok
 Ms. Rita Boskin
 Ms. Karen Brand Rogoff
 Brandeis
 Drs. David Brenner &
 Tatiana Kisselva
 Mrs. Shirley Brenner*
 Ms. Carolyn Brooking
 Ms. Ilene Brostrom
 Mrs. Sybil Brown*
 Ms. Gertrude Buchman
 Bycor
 Mrs. Frances Caminer
 Ms. Judith Caminer
 Mr. & Mrs. Alfonso Cha
 Mr. & Mrs. Chris Chan
 Mr. Marc Channick
 Charitable Auto Resources
 Mr. John Dana Chase
 Mr. & Mrs. Brett Chodorow
 Mr. & Mrs. Devin Chodorow
 Mr. & Mrs. Ingram Chodorow
 Mrs. Elaine Chortek*
 City National Bank
 Ms. Lee Clark &
 Dr. Jerry Pikolytsky
 Mrs. Mary Clark
 Ms. Susan Clark
 Dr. & Mrs. Daniel Coden
 Mr. & Mrs. Howard Cohen
 Mr. & Mrs. Marc Cohen
 Mr. & Mrs. Paul Cohen
 Mrs. Selma Cohen
 Ms. Suzanne Cohen
 Mr. Stephen Cohen &
 Dr. Adele Rabin
 Mr. Arthur Cohen &
 Ms. Shary Kee
 Mr. & Mrs. Donald Cohn
 Mr. Melvin Cohn*
 Ms. Phyllis Cohn
 Mrs. Renee Cokin*
 Mr. Greg Collins
 Convergent Wealth
 Mr. & Mrs. Harry Cooper
 Mr. & Mrs. Martin Cooper
 Mr. & Mrs. Harold Copans
 Ms. Keri Copans
 Cornerstone Wealth
 Management
 Ms. Catherine Correa
 Dr. Ruth Covell
 Ms. Jayne Crain
 Mr. & Mrs. Stephen Cusato
 Cushman Foundation
 Mrs. Pearl Cutler
 Mrs. Leola Cutler*
 Rabbi & Mrs. Ralph Dalin*
 Ms. Louise Damascus
 Mr. & Mrs. Dave Darwin
 Mr. & Mrs. Charles Dashe
 Mr. Andrew Davidson
 Mr. Ron Davidson
 Mr. & Mrs. Paul Davis
 Mrs. Ethel Delawie
 Mr. & Mrs. Stephen Dempsey
 Diagnostic Laboratories
 Diamond Gateway Women's
 Organization
 Mrs. Sue Dietsch
 Dr. & Mrs. Richard Disraeli
 Mr. Mike Dolinka
 Ms. Rona Dosick
 Mr. & Mrs. Paul Dostart
 Mr. & Mrs. Werner Dreifuss
 Mr. Mark Drop
 Mrs. Roslyn Druck*
 Mr.* & Mrs. Lou Dunst
 Mr. & Mrs. Mark Edelstein
 Drs. Bertram Edelstein &
 Karen Helrich Edelstein*
 Mr. & Mrs. Martin Ehrlich
 Mrs. Edith Eichenbaum
 Mrs. Cookie Eichner
 Dr. & Mrs. Daniel Einhorn
 Mrs. Lori Einhorn
 Mr. & Mrs. Leo Eisenberg
 Mr. & Mrs. John Elder
 Mr. & Mrs. David Ellman
 Eppsteiner & Fiorica
 Attorneys, LLP
 Mr. & Mrs. Alan Epstein
 Mr. & Mrs. Marvin Epstein
 Ms. Alana Epsten
 Mr. & Mrs. Bert Epsten
 Mr. & Mrs. Jon Epsten
 Dr. & Mrs. Robert Epsten
 Mr. & Mrs. Edward Etesse*
 Mrs. Jacqueline Fagan
 Mr. & Mrs. Robert Fagan
 Mr. & Mrs. James Farley*
 Mrs. Gertrude Feder
 Mr. & Mrs. Michael Feffer
 Ms. Harriet Fein
 Mrs. Judee Feinberg
 Mrs. Inge Feinswog
 Mr. & Mrs. Peter Felber
 Mr. & Mrs. Bernie Feldman
 Mr. & Mrs. Howard Feldman
 Mrs. Nomi Feldman
 Mr. & Mrs. Zane Feldman
 Mrs. Helen Feltscher
 Mr. & Mrs. Walter J. Ferris
 Mr. & Mrs. Walter P. Ferris
 Mr. & Mrs. Elliot Feuerstein*
 Mrs. Alberta Feurzeig &
 Mr. Harold Laz
 Mrs. Lorraine Fields
 Dr. Joshua Fierer
 Ms. Pamela Finamore
 Mrs. Roberta Fine
 Mrs. Ethel Finkel
 Mr. & Mrs. Drew Fiorica
 Mrs. Esther Fischer*
 Mrs. Sigrid Fischer*
 Ms. Judith Fisher*
 Mr. & Mrs. Martin Fisher
 Mrs. Nettie Fisher*
 Mr. Leonard Fisher &
 Ms. Risa Teitelbaum
 Mrs. Marilyn Fishman
 Mr. & Mrs. Michael Flaster
 Mr. & Mrs. Jay Fleischmann
 Mrs. Pauline Foster*
 Mr. & Mrs. Ron Fox
 Dr. & Mrs. Leonard Fram
 Mr. & Mrs. Jack Frank

2014–2015 Annual Donors

- Mr. Jeffrey &
Cantor Lori Frank
Mr. Todd Frank
Mr. Gerald Frankel
Mr. Robert Frassanito
Mrs. Faiya Fredman
Mr. & Mrs. David Friedenberg
Mrs. Helen Friedman
Mrs. Irene Friedman
Mr. Sigmund Fritz*
- Ms. Joan Frosh
Mr. Max Fuchs
Mr. & Mrs. Fred Furman
Mr. John Fusca
Ms. Kimberly Fuson &
Mr. Gerardo Gonzalo
Mrs. Sylvia Gabel
Ms. Donna Gaffney
Mrs. Elaine Galinson &
Mr. Herbert Solomon*
- Meira and Stephen Ganak
Foundation
The Melvin Garb Foundation
Mr. & Mrs. Eric Gardiner
Dr. & Mrs. David Geffen*
- Mrs. Lillian Genison
Mr. & Mrs. Gordon Gerson
Ms. Gayle Gestick
Mrs. Arleen Gevanthor
Mr. & Mrs. David Gilbert
Mr. Kirt Gilliland
Mrs. Dawn Gilman
Mr. & Mrs. Phillip Ginsburg*
- Mrs. Rae Glassman
Mr. Jeffrey Glazer &
Dr. Lisa Braun-Glazer*
- Mr. & Mrs. Mark Gleiberman
Mrs. Madeline Einhorn Glick
Mr. & Mrs. Saul Glickman
Mr. & Mrs. Samuel Glickson
Ms. Barbara Gluck
Mr. & Mrs. Norman Goldbach
Mr. & Mrs. Frank Goldberg
Ms. Kate Goldberg
Mr. Howard Goldfeder
Ms. Steffi Goldschmidt*
- Ms. Vivian Goldschmidt
Dr. & Mrs. H. Marshall
Goldsmith
Mr. & Mrs. Harvey Goldstein
Mr. & Mrs. Boyd Goldwyn
Mr. & Mrs. Mort Goodman*
- Mr. & Mrs. Stuart Goodman
Mrs. Martha Gordo*
- Mr. Kevin Gordon
Dr. & Mrs. Michael Gordon
Mr. & Mrs. Richard Gordon
- Ms. Eileen Goss
Mr. & Mrs. Joel Graff
Mr. & Mrs. Martin Granowitz
Mr. Anthony Greco
Mr. & Mrs. Alan Green
Mr. & Mrs. Norman Greene
Dr. & Mrs. Richard Greenfield
Ms. Charna Greenstein
Ms. Holley Greenstein
Mr. Len Gregory &
Ms. Anat Friedman
Ms. Barbara Lee Grigsby
Mr. & Mrs. Marc Gross
Ms. Ellen Gruer
Guardians of San Diego
The William Gumpert
Foundation
Mrs. Bryna Haber*
- Mr. Robert J. Hailey
Colonel Mark Haiman,
USMC (Ret.)
Mr. & Mrs. Edward Haimsohn
Mr. & Mrs. Henry Haimsohn
Mr. & Mrs. Howard Haimsohn
Mr. James Haimsohn
Mr. & Mrs. Robert Haimsohn
Mr. & Mrs. Jonathan Halberg
Ms. Evelyn Hale
Mrs. Sheri Hallis
Ms. Rhoda Hamburger
Mr. & Mrs.* Larry Hamon
Drs. Barry &
Suzanne Handler
Mr. & Mrs. Robert Handler
Mr. & Mrs. James Harris*
- Ms. Judi Haskell
Rabbi Patti Haskell
Ms. Helen Haymer
Mrs. Marcia Hazan*
- Mrs. Beatrice Heller
Mr. & Mrs. Chaim Heller
Mr. Stuart Heller
Ms. Margaret Herbert
Mrs. Estelle Herman
Dr. & Mrs. Richard Herman
Mr. & Mrs. Jeff Hersh
Mrs. Betty Hiller
Mr. & Mrs. Gary Hirschfeld
Ms. Melanie Hoff
Mrs. Sue Hoffman
Mrs. Margaret Holiday
Ms. Emelyn Holland
HPSI Purchasing Services
Hughes Marino
Mr. & Mrs. Kevin Hull
Mrs. Leona Hyams
Mr. & Mrs. Kent Hytken
- Mr. & Mrs. Henry Ilg
Interspec Borgquist Rippy
Mr. & Mrs. Robert Irwin
Drs. Andrew & Sonia Israel
Ms. Lonnie Levi Israel*
- Prof. & Mrs. Ron Israel
Mr. Ted Itzkowitz
Jackson & Blanc
Ms. Annadelle Jacob
Mr. Eric Jacobs
Mr. & Mrs. Gary Jacobs
Dr. & Mrs. Irwin Jacobs
Mrs. Delnora Janecek
Dr. & Mrs. Edward Janon
Ms. Sipora Janssen
Jewish Community Foundation*
- Jewish Federation of
San Diego County
Mrs. Gabrielle Joel
Ms. Marilyn Johns &
Mr. Peter Stovin
Mr. Paul Johnsen
Dr. & Mrs. David Kabakoff
Mr. Michael Kahn
Mr. & Mrs. Arthur Kalty
Mr. Marvin Kanfer
Ms. Susan Kanfer
Mr. & Mrs. Sanford Kaplan
Ms. Marjory Kaplan &
Mr. JJ Surbeck*
- Mrs. Sarah Kasanoff
Mr. & Mrs. John Kassar
Mr. & Mrs. Jerald Katleman*
- Mr. & Mrs. Richard Katz*
- Mr. & Mrs. Jerome Katzin*
- Ms. Ida Kaufman
Dr. & Mrs. Steven Kavy
Mr. Jordan Kay
Mr. & Mrs. Joel Kayne
Mrs. Myla Kelly
Mr. & Mrs. Sol Kempinski
Mrs. Edythe Kenton
Mr.* & Mrs. Norman Kerman
Ms. Dael Kiesler
Mrs. Ruth Kiesler*
- Ms. Gail Kimche
Mr. Howard Kipnis
Ms. Rosalee Kitaen
Ms. Kerri Klein
Mr. & Mrs. Jerry Klusky
Mr. Simon Kneen
Mr. Burt Koonsvitsky
Mr. & Mrs. Nat Koren
Mrs. Constance Korn
Dr. & Mrs. Jay Kovtun*
- Mr. & Mrs. David J. Kramer
Mrs. Gertrude Kranitz
- Ms. Debbie Krasner
Mr. & Mrs. Michael Krichman*
- Mrs. Minnie Krigstein*
- Ms. Anna Krones
Mr. & Mrs. Christopher Kuehl
Ms. Susan La Padula, CMBA
Dr. & Mrs. Isaac Lagnado
Mr. Craig Lambert
Mr. Edward Landa
Dr. & Mrs. Frederic Lane
Mr. & Mrs. Larry Lang
Ms. Carole Laventhol
Mr. & Mrs. Dennis Lavine
Rabbi & Mrs. Martin Lawson
Mr. Burton Lazare
Ms. Renee Leger
Mr. Alan Leibowitz
Leichtag Foundation
Mrs. Selma Leighton
Dr. & Mrs. Nicolai Lennox
Mrs. Julia Leonard
Mrs. Lenore Leshin
Mr. & Mrs. Marc Leverant
Ms. Freda Levi
Mr. & Mrs. Howard Levin*
- Mr. & Mrs. Gary Levine*
- Ms. Geraldine Levine
Ms. Phyllis Levine
Mrs. Renee Levine
Mr. & Mrs. Thomas Levine
Mr. & Mrs. Arthur Levinson*
- Mr. & Mrs. Gary Levitt
Mr. & Mrs. Ronald Levitt
Mr. & Mrs. Ralph Levy
Mr. & Mrs. Roger Levy
Mrs. Thelma Levy*
- Ms. Shelly Lewis
Ms. Sue Lewis
Mrs. Theodora Lewis
Mr. & Mrs. Morris Liebermensch*
- Lightbridge Hospice
Mr. & Mrs. Robert Linehan
Hon. & Mrs. Frederick Link
Mr. & Mrs. Jeffrey Lipinsky
Ms. Sara Liss-Katz
Ms. Judy Liss-Thorpe
Mrs. Priscilla Littman
Mrs. Jenny Liu
Mr. & Mrs. Jaime Liwerant*
- Mrs. Nannette Lobel
Mr. & Mrs. Hamilton Loeb, Jr.
Mrs. Elaine Lorber
Mr. Steven Ludwig
Mrs. Jane Luthard
Mr. & Mrs. Richard Lybeck
Mr. & Mrs. Barry Lynn
Mr. & Mrs. David Lynn

2014–2015 Annual Donors

- Ms. Jean Malamud &
 Ms. Ellen Wickberg
 Ms. Rhoda Malamut
 Mr. & Mrs. Jonathan Maltzman
 Mr. & Mrs. Gerald Mandel
 Mr. & Mrs. Irwin Mandel
 Mr. & Mrs. Al Mann
 Dr. & Mrs. Norman Mann
 Mr. Carl Margulies
 Mr. Melvyn Mark
 Ms. Beatrice Marks
 Mr. & Mrs. Stanley Martin
 Mrs. Charlotte Marx
 Mr. Howard Marx
 Ms. Ilse Mayer
 Mr. & Mrs. Logan McCrady
 Mr. William McHargue
 Ms. Tamlyn McKean
 McKesson Medical-Surgical
 Mr. Neal McNeil III
 Medline Industries, Inc.
 Dr. Hal Meltzer
 Mr. & Mrs. Richard Mendlen
 Cantor & Mrs. Sheldon Merel
 Mr. Bruce Merino
 Mr. & Mrs. Gerald Metcalfe
 Mrs. Norma Mettling
 Mrs. Elizabeth Meyer
 Mrs. Barbara Meyers
 Ms. Patsy Millard
 Mr. & Mrs. Arthur Miller
 Ms. Dorothy Miller
 Ms. Riva Miller
 Dr. & Mrs. Howard Milstein
 Mr. & Mrs. Theodore Mintz
 Mr. & Mrs. Edward Mirsky
 Dr. & Mrs. Charles Mittman
 Mrs. Alice Morawetz
 Mr. Norman Mosberg*
 Ms. Hannah Moss
 Mr. Mark Muller
 Mr. & Mrs. Scott Munoz
 Ms. Lola Murphy
 Dr. & Mrs. Al Mutchnik
 Mutual of America
 Mr. & Mrs. Melvyn Nachman
 Drs. Stanley Nadel &
 Cecilia Carrick
 Mrs. Anne Nagorner
 Mr. & Mrs. Sol Nagorner
 Mr. & Mrs. Stuart Naliboff
 Mr. & Mrs. Michael Natalie
 Mrs. Ruth Nathan
 Ms. Sarah Navid
 Dr. Norman Needel
 Dr. Thomas Neglia
 Mrs. Judith Neipris
 Mr. & Mrs. Glen Nemerow
 Mr. & Mrs. David Neumann
 Mr. & Mrs. Michael Newman
 Law Offices of
 Gery T. Nietupski, Esq.
 Ms. Doris Nissinoff
 Mr. & Mrs. Vladimir Ocher
 Mr. & Mrs. Sam Oden
 Mr. & Mrs.* Warren
 Odenheimer
 Ms. Margaret Ogdahl
 Mr. & Mrs. Daniel Ogus
 Dr. & Mrs. Larry Okmin
 Mr. Al Olsen
 Mr. & Mrs. Joseph
 Oppenheimer
 Ms. Marcia Orange
 Mr. & Mrs. Daniel Orlansky
 Mr. & Mrs. Robert Orlansky
 ORT America, Inc.
 Mr. & Mrs. Sheldon Ostroff
 Mr. & Mrs. Wayne Otchis
 Mrs. Jane Ottenstein
 Mrs. Anne Otterson
 Ms. Beth Ozer
 Mr. & Mrs. Daniel Ozer
 Mrs. Meryll Page
 Dr. & Mrs. Stanley Pappelbaum*
 Mr. & Mrs. Arthur Pardo
 Mr. & Mrs. Scott Paulsen
 Mr. & Mrs. Stanley Pearlstein
 Ms. Monica Handler Penner &
 Mr. Amnon Gires
 Mr. Ron & Dr. Monica Perlman
 Mr. & Mrs. Michael Pfeiffer
 Ms. Ethna Piazza
 Ms. Peggy Picano
 Mr. & Mrs. Harold Pidgeon*
 Ms. Carol Pinchefsly
 Mr. & Mrs. Joseph Pinchman
 Mr. & Mrs. Jack Pipkin
 Mr. & Mrs. Jeffrey Platt
 Mr. & Mrs. Shearn Platt*
 Mr. & Mrs. Peter Polgar
 Mr. & Mrs. Lorne Polger
 Ms. Judith Pollack
 Mr. & Mrs. Gary Pollak
 Mr. & Mrs. Jeffrey Pollak
 Mrs. Rebecca Polonsky
 Ms. Marjorie Posner
 Mrs. Ida Ruth Poster*
 Ms. Julee Press
 Mr. & Mrs. Robert Price*
 Mrs. Marilyn Propp
 Mrs. Gloria Teles Pushker
 Qualcomm, Inc.
 Mr. & Mrs. Joel Quinonez
 Seymour Rabin Trust
 Ms. Janet Rachel
 Mr. & Mrs. Terry Rakov
 Mrs. Laurayne Ratner
 Mr. & Mrs. Steven Ratner
 Mrs. Shirley Ravet*
 Ms. Margit Reichner
 Mrs. Anita Reiner
 Mr. Zvi Rendel
 Mr. & Mrs. Frank Resnik
 Mr. & Mrs. Robert Resnik
 Mr. & Mrs. Jeffrey Ressler*
 Mr. Michael Rhea
 Mr. & Mrs. Lawrence Rice
 Mr. & Mrs. Gerard Rich
 Mrs. Vivian Rich
 Mrs. Shirley Richardson
 Ms. Lois Richmond
 Mr. & Mrs. Steve Rindsberg
 Mr. & Mrs. Greg Risko
 Mr. & Mrs. Arthur Rivkin*
 Mr. & Mrs. Paul Roberts
 Mr. Ryan Robinson
 Mr. Burton Rodin
 Mr. Leonard Rodin &
 Ms. Denise Nagata
 Mr. & Mrs. Murray Rogow
 Mr. Charles Rosen
 Mr. & Mrs. Gerald Rosen*
 Ms. Eve Rosenberg
 Ms. Shirley Rosenblum
 Mrs. Edna Rosenthal
 Ms. Shirley Rosenthal
 Mr. & Mrs. Joel Ross
 Mr. & Mrs. Rick Ross
 Mr. & Mrs. Michael Rossman
 Mrs. Muriel Roston
 Mr. & Mrs. David Roth
 Mr. Andrew Rothenberg
 Mr. Mark Rowan
 Mr. & Mrs. Ivor Royston
 Dr. & Mrs. Norman Rozansky
 Mr. Josef Rozenberg
 Mr. & Mrs. Robert Rubenstein
 Mrs. Dolores Rudolph
 Mr. & Mrs. George Runyan
 Dr. & Mrs. Bruce Sachs
 Ms. Florence Sakely
 Mr. Constantino Salios
 Ms. Robin Samit
 San Diego Private Bank
 Mr. & Mrs. Kent Sanger
 Mrs. Leslie Satz
 Mrs. Natalie Satz
 Mr. & Mrs. Alan Saven
 Mr. Frank Scarpella
 Mr. & Mrs. Herbert Schaer
 Mrs. Hermeen Scharaga
 Mrs. Lillian Scharlin*
 Mr. & Mrs. Alan Schechter
 Mr. & Mrs. Edward Schechter
 Mrs. Sonia Schechter*
 Mr. & Mrs. Elias Schiff
 Mr. & Mrs. Irving Schiffman*
 Mr. & Mrs. Jeffrey Schindler
 Ms. Hannah Schlachet
 Mrs. Joyce Schlesinger
 Mrs. Beverly Schmier
 Mr. Herbert Schnall
 Mr. & Mrs. Myron Schonbrun
 Ms. Renee Schor &
 Mr. Benjamin Boyd
 Mrs. Barbara Schreiber
 Mr. & Mrs. Alan Schulman
 Victor Schulman Memorial
 Endowment for the Jewish
 Elderly Fund*
 Mr. & Mrs. Jack Schuster*
 Mrs. Inge Schwartz
 Mr. Jon Schwartz
 Ms. Lauren Schwartz
 Mr. Wayne Schwartz
 Mr. Howard Schwartzberg
 Seacrest Foundation
 Mr. & Mrs. Elliot Segel
 Mr. & Mrs. Harry Segel
 Mr. Leonard Segel
 Ms. Lois Segel
 Sonia Seiderman Memorial
 Fund for the Elderly
 Endowment Fund*
 Mr. & Mrs. Sydney Selati*
 Mr. & Mrs. Douglas Selik*
 Mr. Josef Seller
 Mr. & Mrs. Stephen Serepca
 Mrs. Dorothy Shabsin
 Mr. & Mrs. Matthew Shakter
 Mr. Gregg Shallan &
 Ms. Katherine Baker
 Ms. Robyn Shapiro
 Shapov Estate
 Mr. & Mrs. Jerome Shaw
 Mr.* & Mrs. Murray Sherber
 Ms. Cherie Shore
 Dr. & Mrs. Sydney Shore
 Mrs. Leah Shovers
 Mr.* & Mrs. Ben Shreiber
 Mr. & Mrs. Alan Shumacher
 Mr. & Mrs. Shelby Silverman
 Mr. Sidney R. Silverman*
 Ms. Estelle Silverstein &
 Mr. Jeffrey Elden
 Ms. Lynne Simon
 SimplexGrinnell

2014–2015 Annual Donors

Ms. Deborah Simpson
 Ms. Savannah Sincoff
 Mr. Bruce Sinykin
 Mr. Rick Slaughter
 Mrs. Ruth Slonim ✨
 Mr. & Mrs. Harold Small ✨
 Mr. & Mrs. Dan Smargon ✨
 Mr. Stanley Smiedt
 Ms. Laurie Smith
 Mr. Norman Smith
 Mr. & Mrs. Gary Smolin
 Mrs. Frances Smugar
 Mr. William Snyder
 Ms. Susan Sobel
 Softerware, Inc.
 Solomon Fund of the JCF ✨
 Mr. & Mrs. Howard Soloway
 Mr. & Mrs. Tibor Solymosi
 Mr. & Mrs. Louis Sommo
 Mr. & Mrs. Alan Sorkin
 Mr. & Mrs. Bernie Sosna
 Mrs. Florence Spivack*
 Mr. Tom Spooner
 Mr. & Mrs. Roy Springer
 Mrs. Francly Starr
 Mr. David Stein
 Ms. Marcia Stein
 Mr. Rick Stein
 Mr. Harris Steinberg
 Mr. & Mrs. Mark Steinberg
 Dr. & Mrs. Steven Steinberg
 Mrs. Theresa Steinberg
 Mr. Carl Stella
 Mr. & Mrs. Michael Stern
 Mr. James Stern &
 Ms. Marcia Kern
 Ms. Corrine Stoffel
 Mr. & Mrs. Evan Stone
 Mrs. Florence Stone
 Dr. Michael Stotsky
 Mrs. Lilly Strausberg
 Mr. & Mrs. Matthew Strauss
 Mrs. Ruth Strauss
 Ms. Valerie Strauss
 Mr. & Mrs. W. Eli Strich
 Mr. Paul Stubbs
 Mr. Alan Sussman
 Mr. & Mrs. Stuart Tanz
 Mr. & Mrs. Michael Taylor
 Mr. & Mrs. Allen Tepper
 Mr. & Mrs.* John Thornton
 Ms. Kathleen Thornton
 Mr. Nessim Tiano
 Mr. & Mrs. Mark Treger
 Tri-Ad
 Mr. Gerald Trimble

Mr. Henry Truett
 Mrs. Sylvia Tucker
 Mr. & Mrs. Jerome Turk ✨
 Dr. & Mrs. Richard Ulevitch
 Mr. & Mrs. Rick Vann
 Ms. Julie Veit
 Ms. Marilyn Victor
 Mr. & Mrs. Alan Viterbi ✨
 Dr. Andrew Viterbi ✨
 Ms. Kay Vlasek
 Mort Vogelson Memorial Fund ✨
 Mr. & Mrs. Steven Wachtel
 Ms. Amy Kiesler Wagner
 Mrs. Ann Wakefield
 Dr. & Mrs. Jordan Waldman
 Ms. Eileen Walter
 Mr. & Mrs. Leonard Warren
 Mr. Rick Watkins
 Mr. & Mrs. David Wax ✨
 Mr. & Mrs. Marshall Wax
 Ms. Eleanore Waxman
 Mrs. Hermia Webber
 Mrs. Edith Weber
 Mrs. Sylvia Wechter
 Mr. & Mrs. Harold Weinberger
 Mr. & Mrs. Howard Weiner
 Mr. & Mrs. Ron Weiner
 Mr. & Mrs. Joshua Weinman
 Mr. & Mrs. Sheldon Weinstein
 Ms. Sheila Weinstock
 Ms. Linda Weir
 Mr. & Mrs. Alan Weiss
 Mr. & Mrs. Kenneth Weiss
 Mrs. Louise Weiss
 Mr. & Mrs. Robert Weiss
 Ms. Rusti Bartell Weiss
 Mr. & Mrs. Steven Weiss
 Dr. & Mrs. Stuart R. Weiss
 Mr. & Mrs. Edward Weissman
 Mr. & Mrs. Eric Weitzen
 Mr. & Mrs. Lawrence Weitzen
 Mr. & Mrs. Marvin Weitzman
 Mr. & Mrs. Arthur Wenner
 Mr. & Mrs. Harvey White
 Ms. Patricia Lloyd Williams
 Mrs. Lillian Willis
 Mrs. Bebe Winer
 Mrs. Claire Winer
 Mr. & Mrs. Morris Winicki
 Mrs. Dorothy Winter ✨
 Mrs. Barbara Wise
 Mr. & Mrs. Duke Wisper
 Mr. Robert Wities
 Mrs. Toby Wolf
 Ms. Elizabeth Wolfson
 Mr. & Mrs. Donald Wolochow

Mr. & Mrs. Kevin Wunderly
 Mrs. Gussie Zaks
 Mr. David Zeligson
 Mr. & Mrs. Howard Zell
 Mrs. Bertha Zeloner*
 Mr. & Mrs. Jack Zemer
 Mr. & Mrs. Marvin Zigman
 Mr. & Mrs. Allan Ziman
 Mr. & Mrs. Leo Zuckerman
 *Of Blessed Memory
 ✨ Funds granted through the
 Jewish Community Foundation
 of San Diego
 In formation 10/31/15

INKIND DONORS

1 SPIRIT
 Mr. & Mrs. Earl Altshuler
 Arnold Palmer Enterprises
 Bella D'Ora Spa
 Ms. Cynthia Benatar
 Callaway Golf
 Jerry Chen Photography
 Chicago Cubs
 Mr. & Mrs. Devin Chodorow
 Cohn Restaurant Group
 Country Club of
 Rancho Bernardo
 Ms. Iris Cutler
 Daphne's
 Del Mar Country Club
 Del Mar Photographics
 Disneyland Resort
 Firenze Trattoria
 Freddi Pakier Health Coaching
 Mr. & Mrs. Joseph Fremont
 Golden Bear International, Inc.
 Grande Colonial Hotel &
 NINE-TEN Restaurant
 Guzman Fitness & Massage
 Mr. & Mrs. Robert Haimsohn
 Hennessey's Tavern
 Hoehn Buick GMC Cadillac
 Ms. Melanie Hoff
 Hornblower Cruises & Events
 Hyatt Regency La Jolla
 Dr. & Mrs. David Kabakoff
 Dr. & Mrs. Steven Kavy
 Mr. & Mrs. Warren Kessler
 La Costa Resort & Spa
 La Jolla Playhouse
 Mr. & Mrs. Gary Levine
 Mrs. Theodora Lewis
 Ms. Diane Lidman
 Mr. Carl Margulies
 Maritime Museum of San Diego
 Marky Sparky Toys
 Mr. Michael Mayorga
 Mr. Phil Mickelson
 Moonlight Stage Productions
 Ms. Lucia Muller
 Murder n' Mayhem: Murder
 Mystery Parties
 Museum of Making Music
 Oceanside Boat Rentals
 OtterBox
 Outerwall
 Pacific Park
 Mr. Andrew Palmer
 Mr. & Mrs. Michael Pfeiffer
 Mr. & Mrs. Gary Pollak
 Bruce Poster in memory of
 Ida Roster Poster
 Rancho La Puerta
 Redfearn & Associates
 Renuance Cosmetic
 Surgery Center
 Reuben H. Fleet Science Center
 Mr. Charles Rosen
 Mrs. Muriel Roston
 Mr. Constantino Salios
 San Diego Air &
 Space Museum
 San Diego Botanic Garden
 San Diego Hall of Champions
 San Diego Jewish Journal
 San Diego Museum of Man
 San Diego Padres
 San Diego Zoo
 Mr. & Mrs. Kent Sanger
 Mrs. Sonia Schechter*
 Mr. & Mrs. Alan Schulman
 Six Flags Magic Mountain
 Mrs. Shirley Sonnen*
 Mr. Jeffrey Strauss
 Mr. & Mrs. Allen Tepper
 The Cheesecake Factory
 The Crosby National Golf Club
 The Fish Market
 The Grand Del Mar
 Torrey Pines Bank
 V's Barbershop
 Mr. Tom Watson
 Mr. & Mrs. Marshall Wax
 Ms. Rusti Bartell Weiss
 Welk Resorts
 Wheel of Fortune Game Show
 Whole Foods
 Worldwide Pants, Inc.
 Mr. & Mrs. Kevin Wunderly

This page represents the charitable care provided to residents of the Seacrest Village campuses. It is only because of people like you that residents have a safe and caring community to call home. There is no greater Mitzvah and we thank you for your care and generosity.

Rental Assistance: Number of Days

FYE 2014

FYE 2015



10,628



10,508



3,355



4,669



2,811



3,410



2,643



2,385



1,808



1,672

Total: 21,245

Total: 22,644

Rental Assistance: Dollars Spent

FYE 2014

FYE 2015

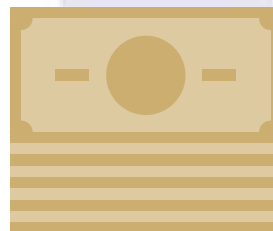

701,000

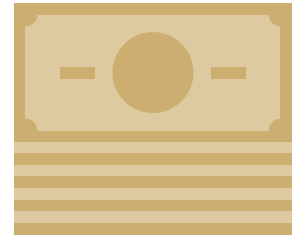

721,000



202,000



347,000

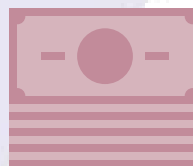

257,000

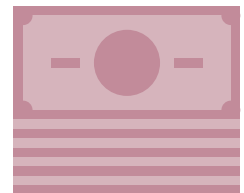

484,000



426,000



401,000



153,000



87,000

Total: 1,739,000

Total: 2,040,000



Dorothy & Joseph Goldberg
Healthcare Center



Lee & Frank Goldberg
Residence Court



Leichtag Family Assisted
Living Residence



The Katzin Residence



Seacrest Village at
Rancho Bernardo
Nellie Cohn Residence

San Diego Hebrew Homes

dba Seacrest Village Retirement Communities

Financial Statements 2014 – 2015

STATEMENTS OF FINANCIAL POSITION

Assets	FY 13/14	FY 14/15
Current Assets	5,900,00	7,000,000
Property & Equipment (net)	28,200,000	26,800,000
Investments and Other Assets	3,600,000	3,300,000
Total Assets	\$37,700,000	\$37,100,000
Liabilities and Net Assets		
Current Liabilities	2,300,000	2,300,000
Other Long-Term Liabilities	800,000	1,000,000
Long-Term Debt	1,100,000	700,000
Total Liabilities	\$4,200,000	\$4,000,000
Net Assets		
Unrestricted	29,900,000	29,100,000
Temporarily Restricted	3,500,000	4,000,000
Total Net Assets	33,500,000	33,100,000
Total Liabilities & Net Assets	\$39,700,000	\$37,100,000

STATEMENTS OF ACTIVITY

Revenue and Support

Resident Service Revenue	17,600,000	18,100,000
Unrestricted Contributions	1,600,000	1,200,000
Temporarily Restricted Contributions	0	700,000
Investment Return	100,000	100,000
Other Income	700,000	600,000
Total Revenue and Support	\$20,000,000	\$20,700,000

Expenses

Resident Services	14,400,000	15,400,000
Other General Operating	2,400,000	2,500,000
Fundraising	600,000	700,000
Depreciation and Interest	2,600,000	2,500,000
Total Expenses	\$20,000,000	\$21,100,000
Change in Net Assets	\$ 0	(\$ 400,000)

Includes the combined results of San Diego Hebrew Homes (dba Seacrest Village Retirement Communities), and Generations Management Group, LLC.

Seacrest Foundation

Financial Statements 2014 – 2015

STATEMENTS OF FINANCIAL POSITION

Assets	FY 13/14	FY 14/15
Investments	22,300,000	22,400,000
Other Assets	600,000	500,000
Total Assets	\$22,900,000	\$22,900,000
Liabilities and Net Assets		
Grants Payable	0	0
Total Liabilities	\$0	\$0
Net Assets		
Unrestricted	18,300,000	18,400,000
Temporarily Restricted	4,000,000	3,900,000
Permanently Restricted	600,000	600,000
Total Net Assets	22,900,000	22,900,000
Total Liabilities & Net Assets	\$22,900,000	\$22,900,000

STATEMENTS OF ACTIVITY

Revenue and Support		
Investment Return	2,400,000	100,000
Contributions	800,000	300,000
Total Revenue and Support	\$ 3,200,000	\$ 400,000
Expenses		
General and Administrative	100,000	100,000
Grants	0	300,000
Total Expenses	\$100,000	\$400,000
Change in Net Assets	\$ 3,100,000	\$ 0

Financial statements are audited each year by an independent accounting firm.

San Diego Hebrew Homes
dba Seacrest Village Retirement Communities
211 Saxony Road, Encinitas, CA 92024

760.632.0081
seacrestvillage.org

Non-Profit Org.
U.S. Postage
PAID
Permit #254
San Diego, CA

Seacrest Village Retirement Communities

CORPORATE

211 Saxony Road, Encinitas, CA 92024 | 760.632.0081 | 760.942.0894 FAX
Arthur & Sophie Brody Philanthropy Chair
The Melvin Garb Foundation Presidential Chair
The Haimsohn Family Holiday Program
Irwin & Joan Jacobs Cultural Program
Irwin & Joan Jacobs Transportation Program
Alan Wexler Finance Chair

Seacrest Village at Encinitas

LEICHTAG FOUNDATION CAMPUS

211 Saxony Road, Encinitas, CA 92024 | 760.632.0081 | 760.516.2012 FAX
Arthur & Sophie Brody Main Entry Plaza
Ellen & Ingram Chodorow Synagogue
Esther & Bud Fischer Aquatics and Fitness Center
The Galinson Family Rehabilitative Therapy Program
Joseph & Dorothy Goldberg Healthcare Center
Lee & Frank Goldberg Residence Court
The Merrill & Robert Haimsohn Alzheimer's Program
The Katzin Residence
Leichtag Family Assisted Living Residence
Bernard & Dorris Lipinsky Administration Building
Lipinsky Family Foundation Nursing Program
The Ottenstein Vitality Center
The Simon Pavilion
The A. Wexler, R. Simon & E. Addleson Family Assisted Living Program

Seacrest Village at Rancho Bernardo

NELLIE COHN RESIDENCE

12730 Monte Vista Road, Poway, CA 92064 | 858.485.0700 | 858.485.0307 FAX

Seacrest Foundation

211 Saxony Road, Encinitas, CA 92024 | 760.632.0081 | 760.516.2012 FAX

2014 – 2015

Board of Trustees

OFFICERS

Robert Haimsohn, *Chair*
Len Gregory, *Chair-Elect*
Hildegard Beyor, *Vice-Chair*
Jonathan Halberg, *Vice-Chair*
David Gilbert, *Secretary*
Jeffrey Platt, *Treasurer*

TRUSTEES

Earl Altshuler
Linda Ackerman Bennett
Ingram Chodorow
Mary Epsten
Carol Fox
John Kassar
Dennis Lavine
Teddie Lewis
Jeffrey Lipinsky
Anne Nagorner
Stanley Pappelbaum, MD
Joseph Pinchman
Linda Platt
Shearn Platt
Charles Rosen
Steven Steinberg, MD
Rick Vann

